

MAR 28 4 16 PM 1962

LEO PACE AND R.N. McDONALD
AGREED TO BUILD A 40 FOOT
WIDE ROAD ALONG PROPER-
TY LINE. Jerry T. Dill
BOTH LOTS SURVEY BY
ME - T.T. DILL.

OLLIE F. SOUTHWORTH
R.D.

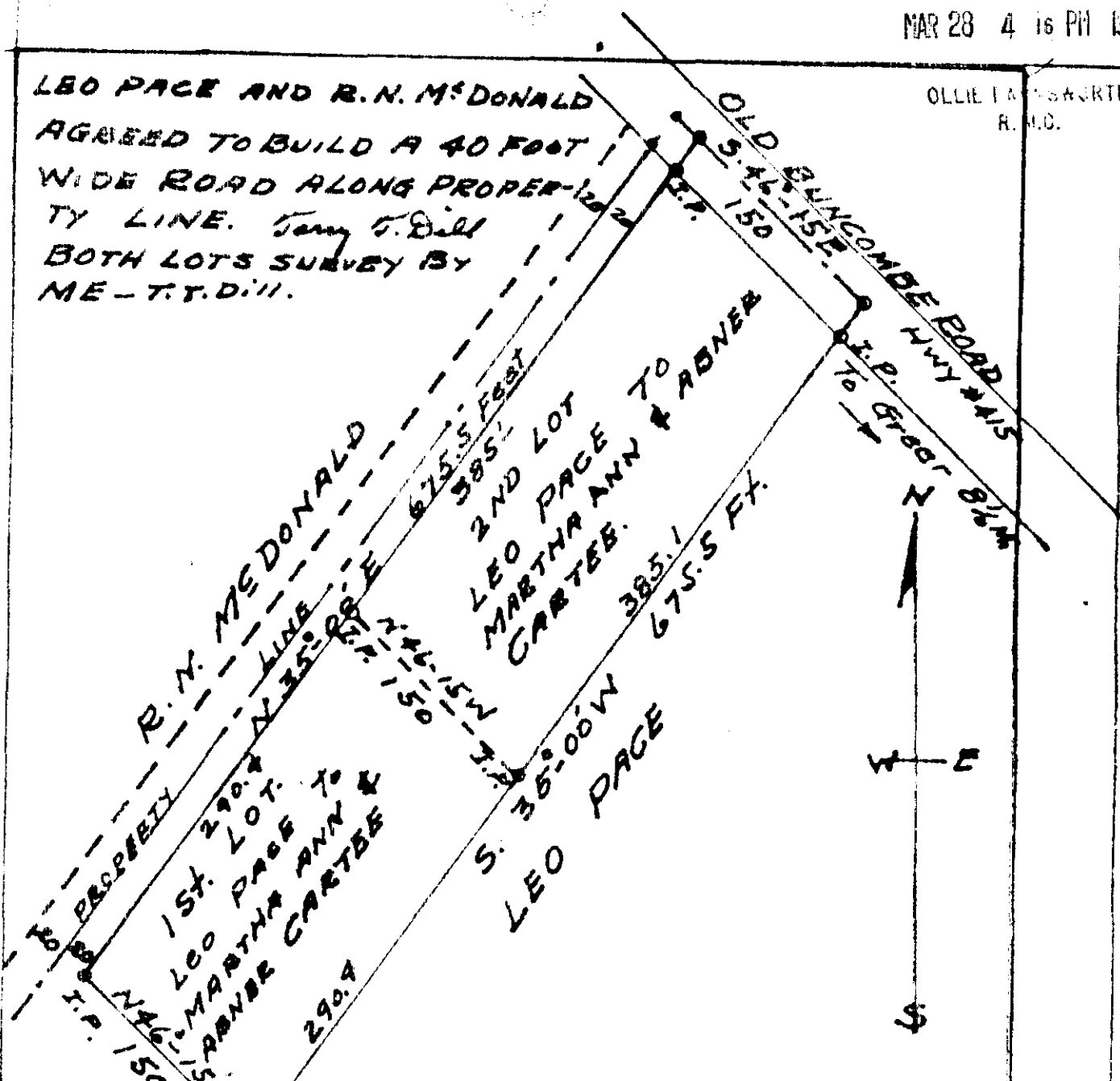

PLAT OF PROPERTY OF
W. C. JONES
ONEAL TWP. GREENVILLE CO.
SOUTH CAROLINA.

JUNE 20 1960

Jerry T. Dill
R.O. C.E. & L.S. No 104

SCALE 1"=100'

AAA-37

MAR 28 1962

239 59 Filed This 28 day of March 1962
And Recorded in Vol. 1111 Page 37 of M.
Ollie F. Southworth
Register Mesne Conveyance Greenville County, S. C.